FROM POLICY *to* LAW
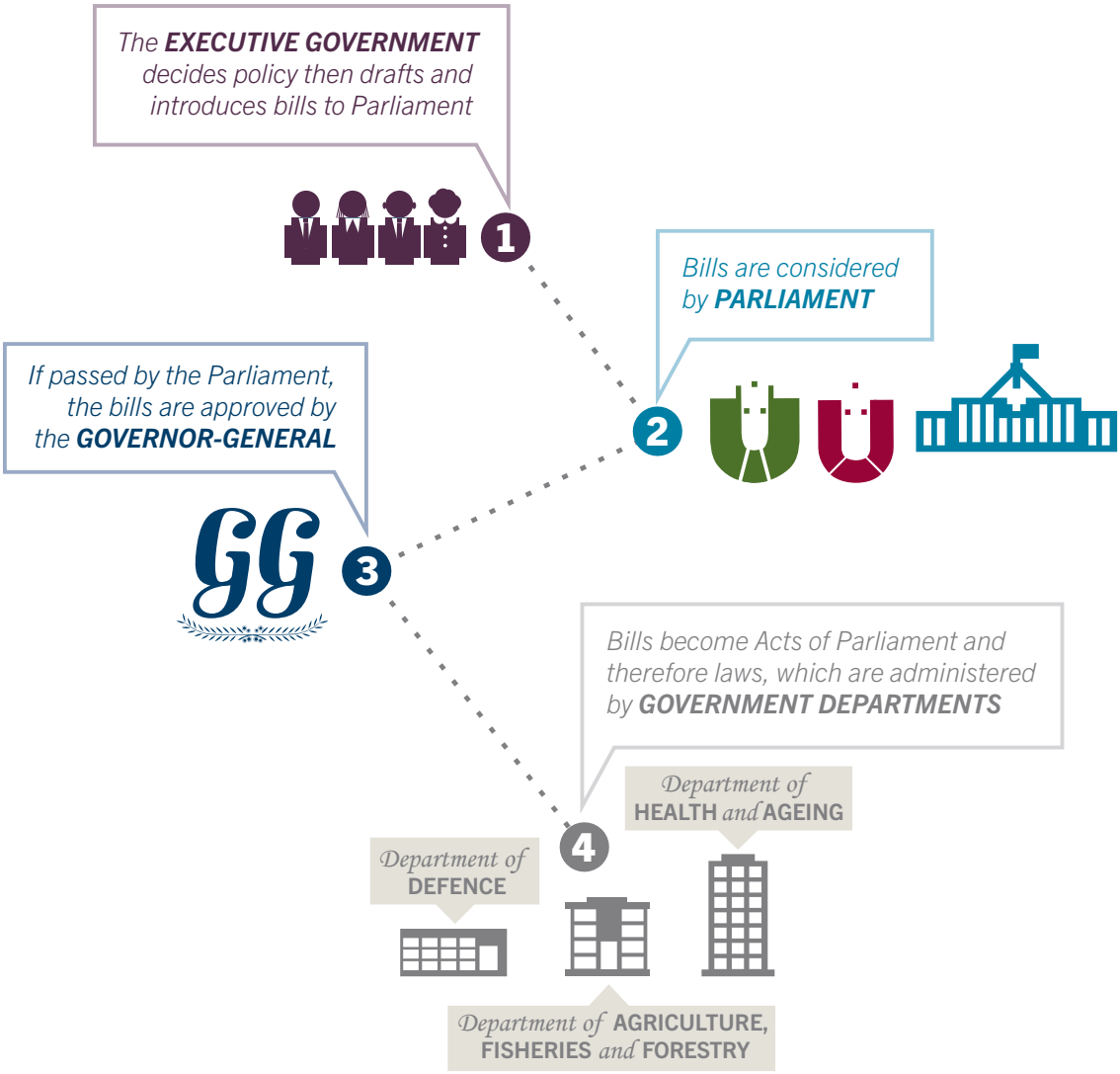
What is the role of the executive government?